

Subs Covered!

No registration fees!

FORESTRY CHALLENGE

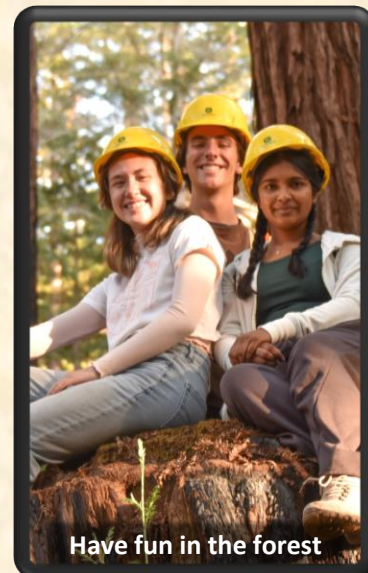
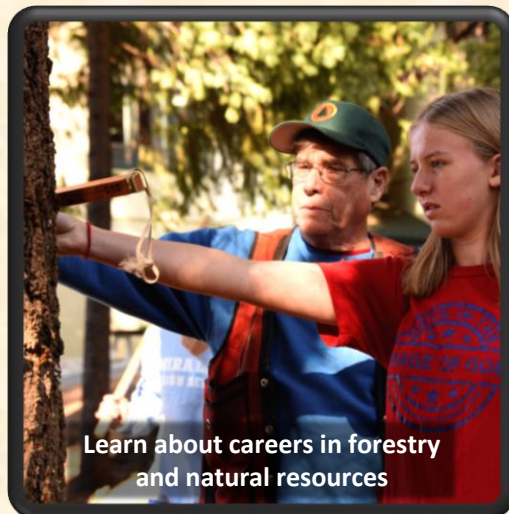

Announcing five Forestry Challenge events in the fall of 2023

Shasta - September 27 to 30
Mountain Meadows Camp east of Redding

Santa Cruz - October 11 to 14
Redwood Glen near Loma Mar

El Dorado - October 25 to 28
Leoni Meadows Camp south of Placerville

San Bernardino - Session 1 November 8 to 11
Session 2 November 15 to 18
Hume SoCal near Lake Arrowhead

Schools can attend any event that is the best fit for location, school schedule, and student interest.

New grant funding will cover facility costs so, for the first time ever, there will be no registration fees! Pre-register by June 30, 2023, to guarantee a space. Pre-registration does not obligate you or your group in any way. Stipends are available upon request for substitute teachers and transportation.

The Forestry Challenge is an academic event for high school students in technical forestry and current forestry topics. Participants spend four days in the forest learning about the ecology and management of the forested landscapes that provide communities with water, recreational opportunities, wood products, and wildlife habitat. Students take on a rigorous critical thinking exercise which is timely and addresses current forestry topics such as wildfire, insects, and forest health.

"The students had the opportunity to learn, demonstrate, and then compete using their newfound forestry knowledge." -- Teacher, Santa Cruz event

"Forestry Challenge gave me a better perspective of forestry/natural resources and made me realize I might want this as my career." -- Student, Shasta event

For more information, visit the website at www.forestrychallenge.org or contact Forestry Challenge Coordinator Diane Dealey Neill at 530-417-1960 or dianedealeyneill@gmail.com.